

Haiti's Postage Stamps Overprinted For Fiscal Use

This is an exhibit of all known postage stamps of Haiti overprinted for fiscal use. In 1923 and in the 1970's, a shortage of revenue stamps prompted the government of Haiti to resort to the expediency of overprinting surplus postage stamps for use as fiscals. These were created by applying different overprints to 79 different Scott listed stamps resulting in ninety-four major varieties. They are were used on electricity, telephone, and water bills, as well as other types of documents. Within the confines of a single frame exhibit, usage on as wide a variety of documents is shown.

Lacking access to official government records, it is not known when many of these stamps were overprinted or the quantity overprinted. Therefore, these revenues are exhibited in the order in which the postage stamps were issued. If canceled by manuscript or a handstamp, the date indicated is noted. When a stamp is canceled without a date, or if a stamp is not tied, a date on the document is used to indicate the period of usage. Thus documents in this exhibit, or in the exhibitor's reference collection, have been used to provide a means of establishing the earliest known usage (EKU).

Currency:

100 centimes (c.) = 1 Gourde (G.)

Issue of 1914

Haiti's first postage stamps were overprinted for use as fiscals in 1923. The overprint was applied by a handstamp made locally. Fewer than five examples of the Nord Alexis stamps are known.



G 0.50

GL O.Z. type 1 reading up

Perf. 13 1/4

Overprinted: TM reading down



G 0.50

GL O.Z. type 1 reading down

Perf. 13 1/4

Overprinted: TM reading down

Although transformed into a fiscal

used postally as indicated by Gonaives cancel

Issue of April 1920



G 0.05 overprinted:
TM (blue)



G 0.10 overprinted:
TM (blue)



G 0.15 overprinted: TM
(red)

Haiti's Postage Stamps Overprinted for Fiscal Use

Issue of April 1920 (cont.)



An example of postage stamps overprinted 'TM' transforming them into fiscals but used for postage.
G. 0.05 overprinted: TM (1x blue, 2x red); canceled 'Port-au-Prince / 2 MAR / 1930'.

Issue of 6 August 1962

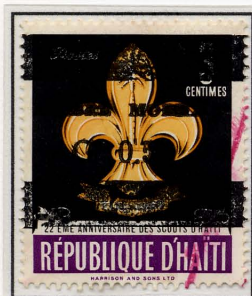

G. 0.03 overprinted:
TIMBRE MOBILE / G. 0.50
EKU 9/71



G. 0.25 overprinted:
TIMBRE MOBILE / G. 0.50
EKU 10/71

Issue of 17 October 1963



G. 0.50 overprinted:
TIMBRE / MOBILE
EKU 2/71

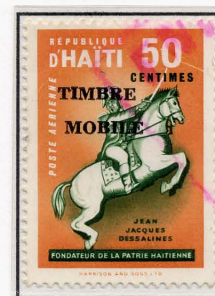

G. 0.50 overprinted:
TIMBRE / MOBILE
EKU 4/70

Haiti's Postage Stamps Overprinted for Fiscal Use

Issue of 18 October 1966



G. 0.05 overprinted:
TIMBRE MOBILE / G. 0.50
EKU 12/70

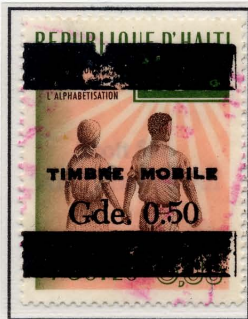

G. 0.05 overprinted:
TIMBRE MOBILE / Gde. 0.50
EKU 5/70



G. 0.10 overprinted:
TIMBRE MOBILE / G. 1.00
EKU 2/71



G. 0.10 overprinted:
TIMBRE MOBILE / G. 1.00
(Double overprint, one inverted)

REPUBLIC D'HAITI
CENTRE AUTONOME MET
C A M E
Q U I T

N° 8423

ZONE : 5	SECT : 4	BLOC : 4	BLOC : 34
Résidence Privée	<input checked="" type="checkbox"/>	Adm. Publique	
Ecole Privée	<input type="checkbox"/>	Hôpital Privé	
Ecole Publique	<input type="checkbox"/>	Hôtel	
CLASSE (1) (2) (3) (4)	CATEGORIE (1) (2) (3) (4)		
COMPTEUR No.	Sect.	DATE IN	
OBSERVATIONS :			

Ville de Port-au-Prince
Reçu de M. Estem G. 0.50
Janvier 71

Service Contrôle
PETITION VILLES
(43747)

Caissier Receveur

Water bill with G. 0.05 overprinted: G. 0.50 / TIMBRE MOBILE
Canceled '2 FEV. 1971'
EKU 2/71



G. 0.25 overprinted:
TIMBRE MOBILE / Gdes. 10



G. 1.50 overprinted:
G. 0.50 / TIMBRE MOBILE
EKU 11/72

Haiti's Postage Stamps Overprinted for Fiscal Use

Issue of 11 December 1967

(below)

Water bill with G. 0.05 overprinted:
G. 0.05/TIMBRE MOBILE



G. 0.05 overprinted:
SOLIDARITE/G. 0.50
EKU 11/73



G. 0.25 overprinted:
TIMBRE MOBILE/Gdes. 10



RENEWAL RECEIPT

Nº 53165

Issued by THE HOME INSURANCE COMPANY
(Name of Company)

June 19, 1971
(Date)

In consequence of the insured having paid to this Company the premium hereinafter stated the insurance policy referred to below is hereby continued in force for the period indicated hereunder subject nevertheless to all terms and conditions of the policy.

THE INSURED MME. LOUISE E. ESTEVE
Port au Prince, Haiti

POLICY NUMBER	FROM	RENEWAL PERIOD TO	PREMIUM	CLASS OF INSURANCE
6132718	June 19, 1971	June 19, 1972	\$70.00	.50%
COVERAGE/INSURED PROPERTY				AMOUNT OF INSURANCE
Maison & Ameublement Résidence à Pétionville Rue de la Montagne Noire				\$14,000.00

Branch/Agency Phipps & Co.
At Port au Prince, Haiti



Authorized Representative

Insurance renewal receipt with G. .05 overprinted:
TIMBRE MOBILE/G. 0.50
Dated 'June 19, 1971'
EKU 5/71

Haiti's Postage Stamps Overprinted for Fiscal Use

Issue of 11 December 1967 (cont.)

VU À NOTRE CONSULAT
BON POUR SE RENDRE EN HAÏTI
No. 21 964
LONDRES LE 22-10-71

Net weight			L	Equivalent in Kgs.
T	C	Q		

1 lb. 0.45



Chamber's Seal or Stamp



Invoice price: £39.15 (\$93.96).

Signature:

Authorised Signatory for
The London Chamber of Commerce and Industry

Date:

West
German

I declare that the goods specified in the Schedule are of
origin, production or manufacture

FOR AND ON BEHALF OF
Signature of Declarer: IMMEDIATE TRANSPORTATION Co. LTD.

DIRECTOR

Certificate of origin with G. 0.10 overprinted: TIMBRE MOBILE / G. 1.00
Dated by Haitian Consulate '22-10-71'.

Issue of 22 April 1968



G. 1.50 overprinted:
TIMBRE SOLIDARITE / G. 2.00

Issue of 22 May 1968



G. 0.25 overprinted:
TIMBRE / MOBILE / G. 0.50
EKU 8/79



G. 1.00 overprinted:
TIMBRE / DE SOLIDARITE / G. 2.00
EKU 8/79

Haiti's Postage Stamps Overprinted for Fiscal Use

Issue of 16 August 1968



G. 0.05 overprinted:
TIMBRE / MOBILE (blue)



Casualty renewal certificate with G. 1.00 overprinted: TIMBRE / MOBILE / G. 0.50 (blue)
Dated 'Oct. 1st 75'



G. 1.50 overprinted:
TIMBRE / MOBILE / G. 0.50 (blue)



G. 2.50 overprinted:
TIMBRE / MOBILE / G. 0.50 (blue)

Issue of 28 October 1968



G. 1.50 overprinted:
G. 0.50 / TIMBRE / MOBILE
EKU 11/75

Haiti's Postage Stamps Overprinted for Fiscal Use

Issue of 14 November 1968

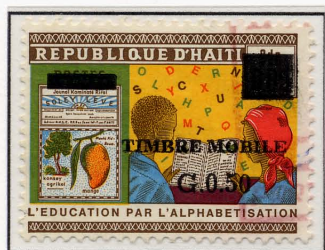

G. 0.05 overprinted:
TIMBRE MOBILE / G. 0.50



G. 0.05 overprinted:
TIMBRE / MOBILE G. 3.00

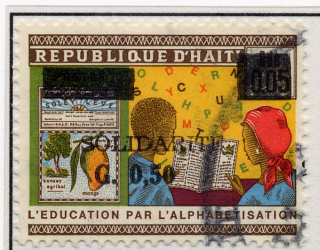

G. 0.05 overprinted:
SOLIDARITE / G. 0.50



G. 0.10 overprinted:
SOLIDARITE / G. 0.50



G. 0.50 overprinted:
TIMBRE MOBILE
EKU 5/72



G. 0.50 overprinted:
TIMBRE MOBILE / G. 0.50
EKU 5/72

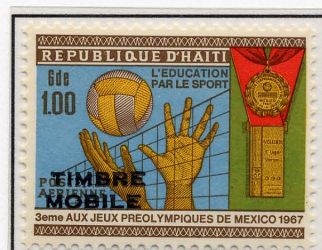

G. 1.00 overprinted:
TIMBRE / MOBILE
EKU 5/72



G. 1.50 overprinted:
TIMBRE DE SOLIDARITE / G. 2.00
Note variety at upper right



Electricity bill with G. 0.50 overprinted: SOLIDARITE
Canceled '17 FEB 1972'
EKU 2/72

Haiti's Postage Stamps Overprinted for Fiscal Use

Issue of 22 May 1969

Issue of 23 December 1968



G. 0.15 overprinted:
G. 3.00 or G. 3:00 / TIMBRE MOBILE



G. 0.25 overprinted:
TIMBRE MOBILE / G. 0.50
(two floral squares)
EKU 12/78



G. 0.25 overprinted:
TIMBRE MOBILE / G. 0.50
EKU 10/77

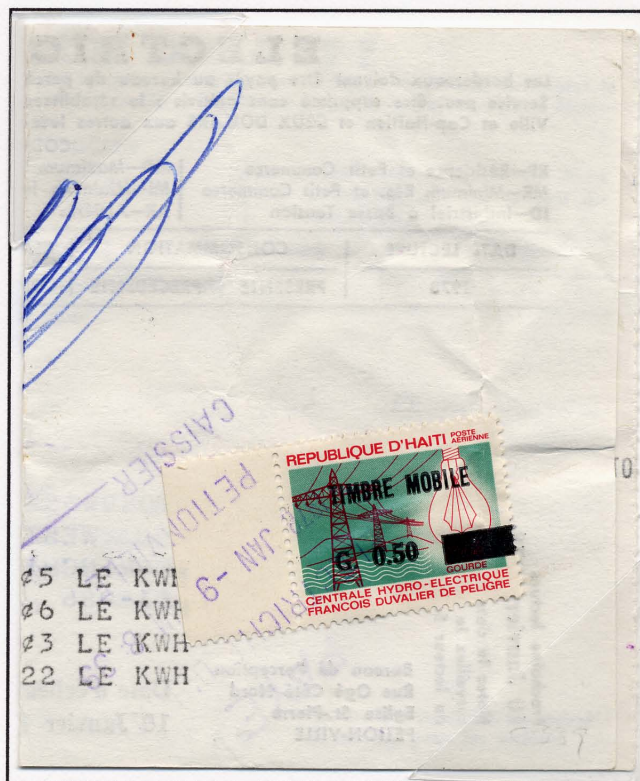

Electricity bill with G. 0.25 overprinted: TIMBRE MOBILE / G. 0.50
(one rectangular block)
EKU 1/78

Issue of 12 August 1969



G. 0.05 overprinted:
TIMBRE MOBILE / G. 3.00



G. 0.10 overprinted:
G. 5.00 TIMBRE / MOBILE (vert.)
EKU 4/74



G. 1.50 overprinted:
TIMBRE MOBILE (vert.) / G. 0.50
EKU 6/72

Haiti's Postage Stamps Overprinted for Fiscal Use

Issue of 22 September 1969



G 0.10 overprinted:
TIMBRE MOBILE / G 0.20



Electricity bill with G 0.20 overprinted:
TIMBRE MOBILE (in white!)

Issue of 14 November 1969



G 0.10 overprinted:
0.50 / TIMBRE MOBILE
EKU 2/73



G 0.20 overprinted:
0.50 / TIMBRE MOBILE
EKU 3/73



G 0.25 overprinted:
0.50 or 0,50 / TIMBRE MOBILE
EKU 3/73



G 1.50 overprinted:
0.50 or 0,50 / TIMBRE MOBILE
EKU 6/73



G 2.00 overprinted:
0.50 / TIMBRE MOBILE
EKU 6/73

Haiti's Postage Stamps Overprinted for Fiscal Use

Issue of 1970-1979



G. 0.25 overprinted:
TIMBRE MOBILE / G. 0.50



G. 0.25 overprinted:
TIMBRE MOBILE / G. 0.50
EKU 10/79



G. 0.25 overprinted:
TIMBRE MOBILE / G. 0.50
EKU 1/79



G. 0.25 overprinted:
TIMBRE MOBILE / G. 0.50
EKU 6/79

Issue of 1970



G. 0.25 overprinted:
G. 0.50 / TIMBRE / MOBILE
EKU 7/78

Issue of 12 January 1970

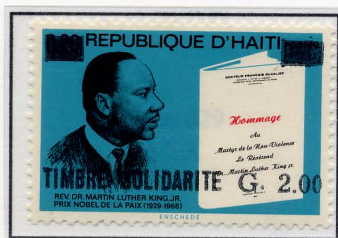

G. 0.20 overprinted:
TIMBRE SOLIDARITE G. 2.00



G. 1.00 overprinted:
TIMBRE SOLIDARITE G. 4.00



G. 1.50 overprinted:
TIMBRE SOLIDARITE G. 4.00

Haiti's Postage Stamps Overprinted for Fiscal Use

Issue of 3 April 1970

60 Tubes

Prix de Vente par l'Importateur des 60 Tubes 900x20 \$ 14.15 l'unité



N.B.—Le commerçant est obligé de communiquer son autorisation de vente à tout acheteur qui lui en fait la demande. L'affichage est nécessaire pour les marchandises auxquelles l'étiquette ne peut pas être attachée.

Chef de Section du Contrôle des prix

(61472)

Bill of lading with G. 1.50 overprinted: G. 5.00 / OBLIGATION / PELIGRE;
also with G. 1.50 overprinted: TIMBRE MOBILE / G. 0.50

Dated '26 Février 1976'

EKU 2/76

Issue of 23 June 1970



G. 0.25 overprinted:
TIMBRE / MOBILE / G. 1.00



G. 2.00 overprinted:
G. 1.00 / TIMBRE MOBILE
Double surcharge



G. 1.50 overprinted: G. 1.00 / TIMBRE MOBILE

Haiti's Postage Stamps Overprinted for Fiscal Use

Issue of 22 December 1970



G. 0.03 overprinted:
TIMBRE MOBILE / 0,05 (red)
EKU 9/74

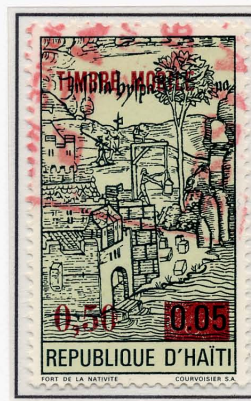

G. 0.05 overprinted:
TIMBRE MOBILE / 0,05 (red)
EKU 912/73

Issue of 22 December 1970

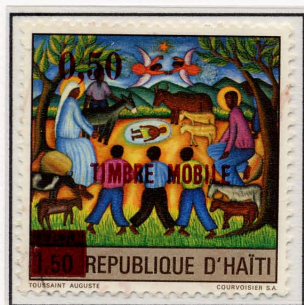

G. 1.50 overprinted:
0,50 / TIMBRE MOBILE (red)
EKU 11/74



G. 1.50 overprinted:
0,50 / TIMBRE MOBILE (red)
EKU 10/74



G. 2.00 overprinted:
TIMBRE SOLIDARITE (red)
EKU 10/74

Issue of 14 June 1971



G. 5.00 overprinted:
TIMBRE / MOBILE

Issue of 3 March 1972



G. 1.00 overprinted:
TIMBRE DE SOLIDARITE / G. 2.00

Issue of 28 April 1972



G. 2.50 overprinted:
G. 4. / TIMBRES / SOLIDARITE

Issue of 21 April 1971

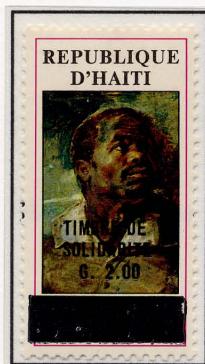

G. 1.00 overprinted:
TIMBRE DE / SOLIDARITE / G. 2.00

Haiti's Postage Stamps Overprinted for Fiscal Use

Issue of 27 October 1972

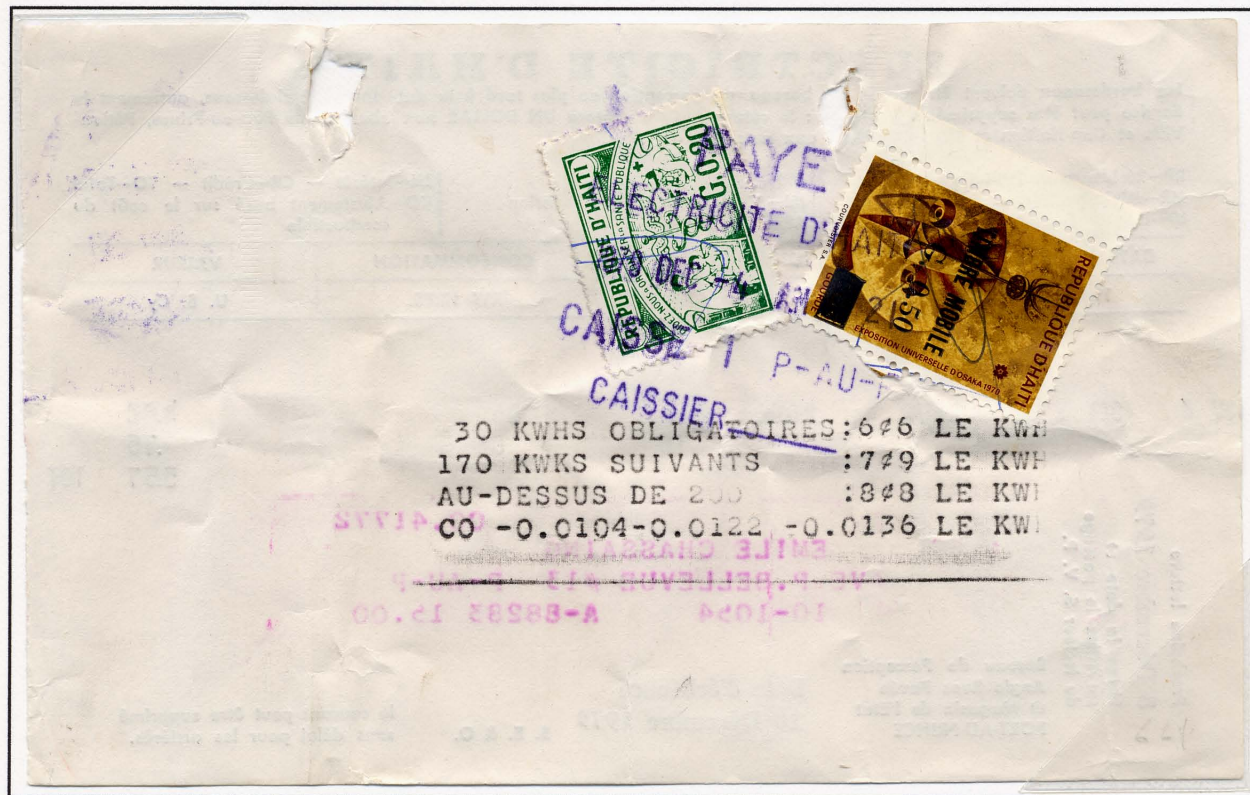

Electricity bill with G. 0.25 overprinted: TIMBRE MOBILE / G. 0.50
Canceled '1979 DEC - 4'

Issue of 4 May 1972



G. 1.50 overprinted:
TIMBRE SOLIDARITE / G. 4.00

Haiti's Postage Stamps Overprinted for Fiscal Use

Issue of 1973



G 0.50 overprinted:
G 1.00/TIMBRE MOBILE
EKU 5/76



G 1.50 overprinted:
TIMBRE MOBILE/G 0,50
EKU 11/76

...the truth, that it corresponds in every
our books, and that neither the usual desig
weights, nor the quantity or quality, nor th
therein are in any way altered.
J'affirme que cette facture est l'expression fid
la vérité qu'elle est en tout conforme à mes l
dénomination usuelle, ni le poids, ni la quan
qui y sont portés ni la valeur n'ont été altér

Tokyo, Japan Date June 28, 1979

Shipper
Expéditeurs

Per: S. TAKENOUCHI, SECTION CHIEF,
OVERSEAS DIV.

NOTE:—In all cases where the merchandise is taxed at
net weight, the weight to be taxed of said merchandise will
include all interior or immediate packing, including the paste
board boxes or objects made of paste board, not subject to a
higher tax.

(Article 29, Law of July 26, 1926).

Dans tous les cas où les marchandises sont taxées au
poids net, le poids imposable des dits marchandises compren
dra tous les emballages antérieurs ou immédiats, y compris les
cartons ou objets en carton, non soumis à un droit plus élevé.
(Article 29, loi du 26 Juillet 1926)

Consular invoices are presented together with the corres
ponding bills of lading at the offices of the Consulate of
Haiti for visa every business day.

Consular Fees: \$3.00 plus \$1.20 for Consular
Stamp when value of merchandise does not exceed
\$ 200, 2% ad valorem when value of merchandise is
over \$ 200, plus \$1.20 for Consular Stamp, B.L. of
Lading Certificate of Origin and Commercial Invoice.



merchandise).
des ma
o SS. Fr
quement.

Export Duties paid at Port of Origin
Droits d'exportation acquittés au port d'origine
Ocean Freight and Bill of Lading Expenses (including
embarking and disembarking)
Frais de transport maritime et frais du connaissement (embarquement
et débarquement compris).

Insurance
Assurance

Consular fees:

Droit consulaire:

Other expenses

Autres frais

Total amount of invoice

Montant total de la facture

Vu et enregistré au Consulat General d'Haiti aux
jour et mois que dessus: JUN 28 1979

Consul General d'Haiti

F. Villain

Gerard Fritz Villain

No 33803

Consular invoice with G 5.00 overprinted: 1.00/TIMBRE MOBILE
Canceled in Tokyo; Dated 'JUN 28 1979'; EKU 6/79

Haiti's Postage Stamps Overprinted for Fiscal Use

Issue of 11 May 1973

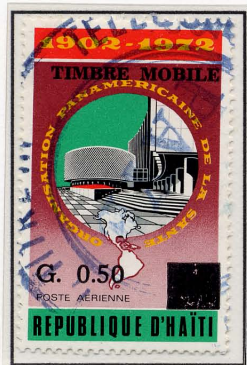

G. 1.50 overprinted:
TIMBRE MOBILE / G. 0.50
EKU 2/76

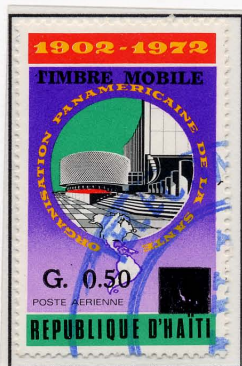

G. 2.00 overprinted:
TIMBRE MOBILE / G. 0.50
EKU 1/76

Issue of 4 September 1973

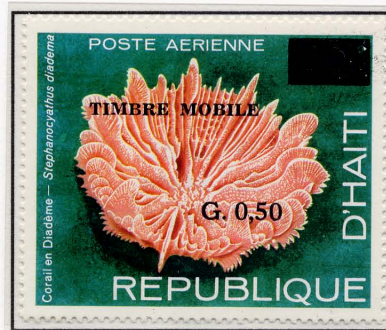

G. 1.50 overprinted:
TIMBRE MOBILE / G. 0.50
EKU 4/76



G. 2.00 overprinted:
TIMBRE MOBILE / G. 0.50
EKU 5/76

Issue of 22 April 1974



G. 1.75 overprinted:
TIMBRE / DE SOLIDARITE / G. 2.00

Issue of 29 November 1973



G. 0.50 overprinted: TIMBRE MOBILE
EKU 10/79

Issue of 24 May 1974

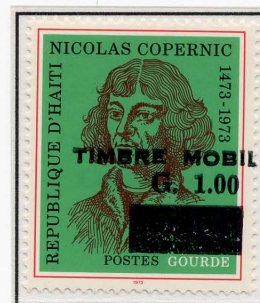

G. 0.25 overprinted:
TIMBRE MOBILE / G. 1.00

Haiti's Postage Stamps Overprinted for Fiscal Use

Issue of 22 April 1976

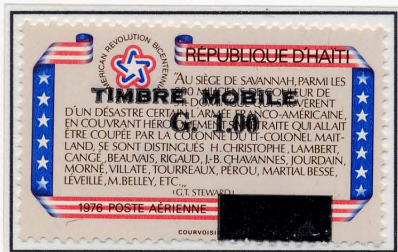

G. 0.50 overprinted:
TIMBRE MOBILE / G. 1.00
EKU 11/79



G. 0.50 overprinted:
TIMBRE MOBILE
EKU 11/79

Issue of 14 November 1977

Issue of 1976 - 1977



G. 2.00 overprinted:
TIMBRES / SOLIDARITE



G. 5.00 overprinted:
TIMBRES / MOBILE



G. 0.10 overprinted:
TIMBRE / MOBILE / G. 0.50
EKU 8/78

Issue of 19 June 1978



G. 0.20 overprinted:
TIMBRE / MOBILE / G. 3.00